

1. Roofing: Klip Lok 700HS 0.48 BMT
2. Cladding Custom orb 0.48 BMT -
3. Cladding: custom Orb 0.48 BMT- Woodland Grey
4. Aluco bond alumin cladding panels - light grey
5. Aluco bond alumin cladding panels - Lemon.
6. Certainteed PVC double glazed windows.
7. Selected stone
8. Painted steel fascia
9. Painted FC 250mm dia.
10. Eaves lining Custom Orb 0.42- windspray

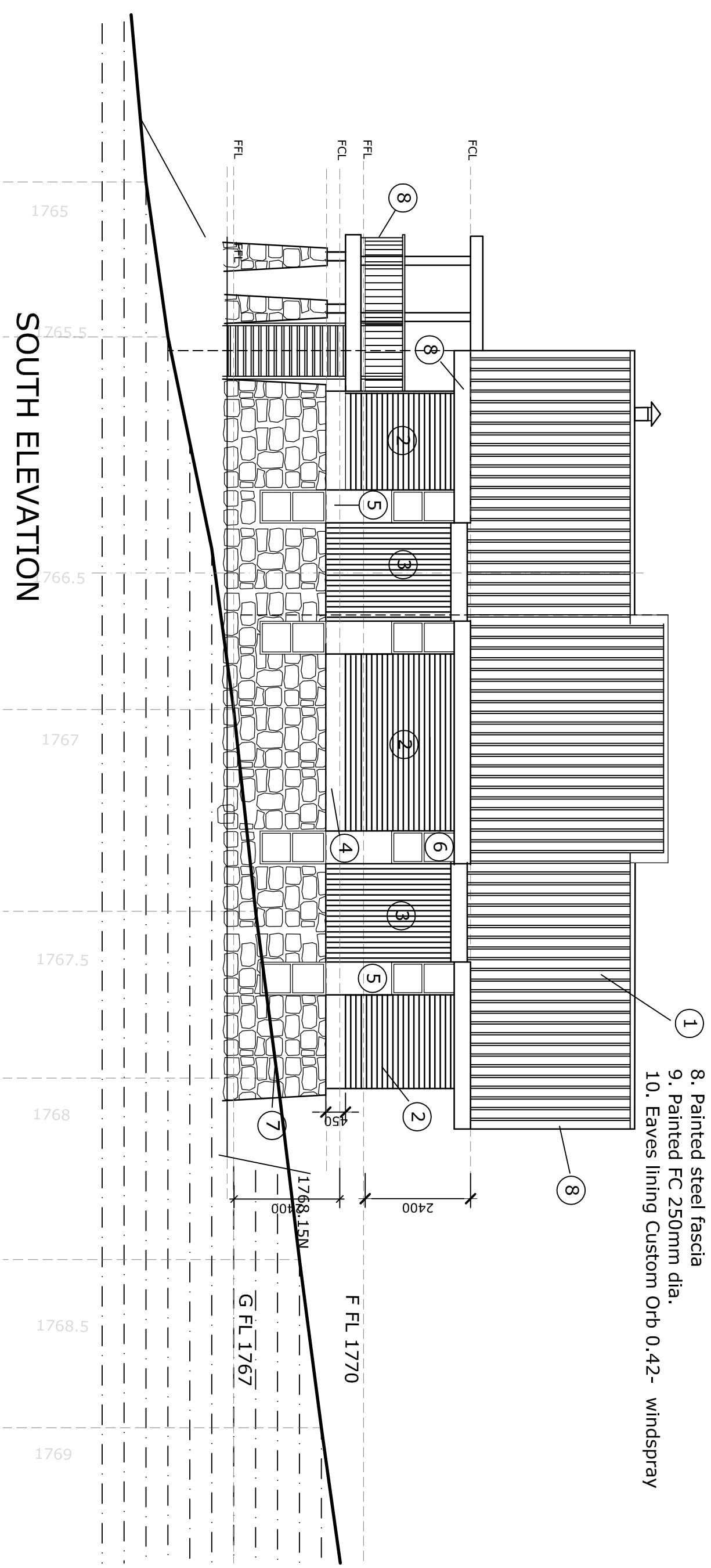
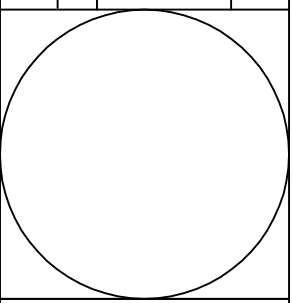
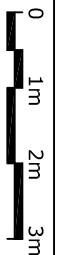

SOUTH ELEVATION

ALL NEW WORK TO COMPLY WITH BUILDING CODE OF AUSTRALIA

Project:		Client:				PETER CHURCHER ARCHITECT 31Weathers St Gowrie ACT 0409917080				Scale:	
PROPOSED R.A.N. SKI LODGE DEVELOPMENT APPROVAL		R.A.N. SKI CLUB Street Address:						Checked Verified		Date:	
Drawing Title: SOUTH ELEVATION		South Perisher Valley NSW		Block Section Suburb Z63 812199 - South Perisher Valley		Print date 9-8-10		Dwg No. A006		Amdt.No. E	
Amdt No: Date:		Details:		DO NOT SCALE OFF DRAWINGS. USE FIGURED DIMENSIONS. VERIFY ALL DIMENSIONS ON SITE. NOT TO BE USED OR COPIED WITHOUT WRITTEN PERMISSION.							